



Building 1201 B (Former Day & Ross Offices)

Location: 985 Skyway Street
 Skyway Industrial Park
 Presque Isle, Maine

Square Footage: 8,000 square feet

Dimensions

Office/Conference Room/Training Room

Floor Area: 80' x 100'

Ceiling Height: 8' & 10'

Other Information:

T1 Phone Service

Fiber Optic can be made available

Central Air Conditioning/Heating

Can be subdivided into 5,600 sq. ft & 2,400 sq. ft.

18,000 sq. ft. Multi-Tenant Building

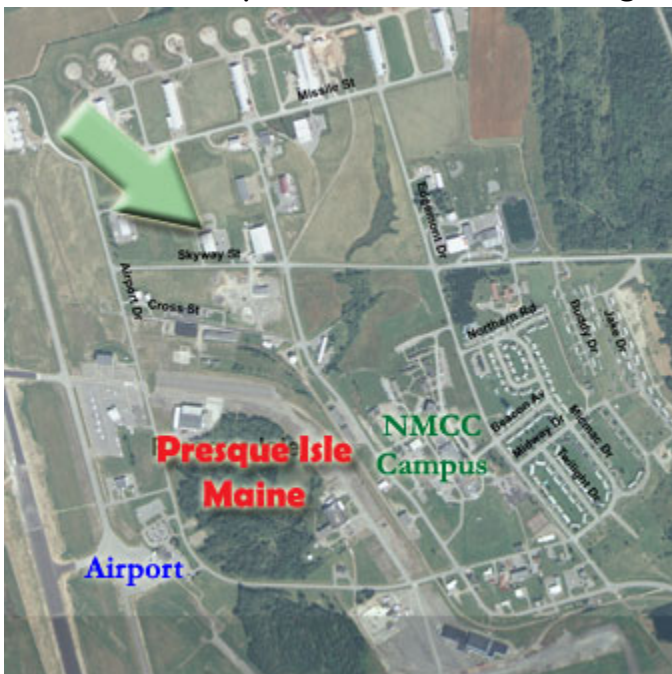

Lease Rate: Negotiable

Owner: City of Presque Isle
Contact: Presque Isle Industrial Council
 Larry E. Clark, Executive Director
Email: larryc@pqiiic.com

Floor Plan Attached

Floor Plan Building 1201 B (Former Day & Ross Offices)

