

Building 1201 C (Former Day & Ross)

Location: 975 Skyway Street, Unit 2
Skyway Industrial Park
Presque Isle, Maine

Square Footage: 2,400 square feet

Dimensions

Offices/Large Open Office Area/Storage Room

Floor Area: 80' x 30'

Ceiling Height: 8' & 10'

Other Information:

T1 Phone Service

Fiber Optic can be made available

Buildout of Restrooms & HVAC required

18,000 sq. ft. Multi-Tenant Building

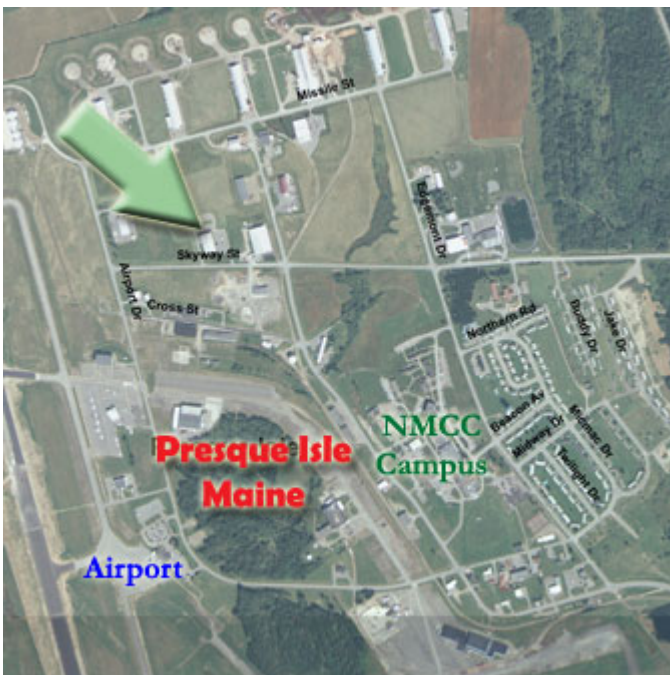

Lease Rate: Negotiable

Owner: City of Presque Isle
Contact: Presque Isle Industrial Council
Larry E. Clark, Executive Director
Email: larryc@pqiiic.com

Floor Plan Attached

Floor Plan Building 1201 C (Former Day & Ross)

