



Building 1203 A (Finished Area – New Business Building)

Location: 1450 Central Drive
Skyway Industrial Park
Presque Isle, Maine

Square Footage: 6,400 square feet

Finished Area Dimensions

Floor area: 80' x 80'
Ceiling Height: 18'
Span: Columns at 40' x 40'

Overhead Doors: (1) 8' x 9' Dock Height
(1) 14' x 14' Ground Level

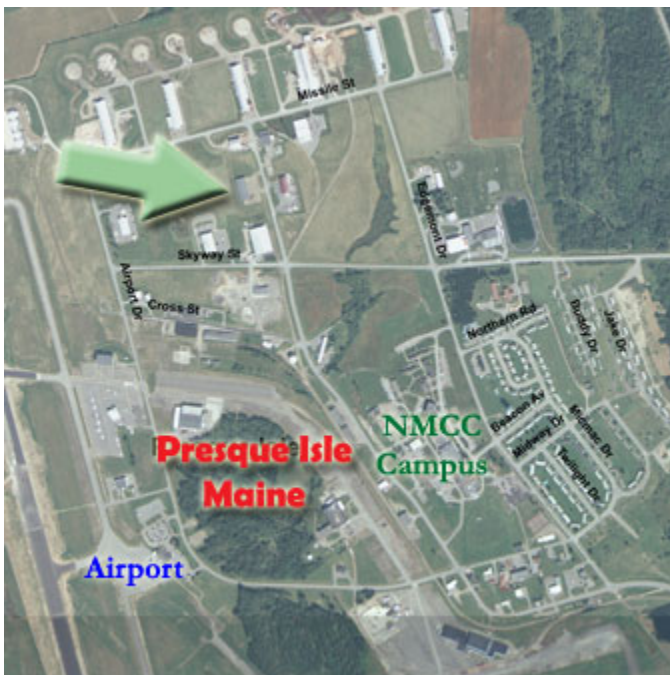

Electrical: 120/208V – 200A – 3-Phase

Other Information:
5" floor slopes to a 30' Trench Drain
16,000 sq. ft. Multi-Tenant Building

Lease Rate: Negotiable

Owner: City of Presque Isle

Contact: Presque Isle Industrial Council
Larry E. Clark, Executive Director

Email: larryc@pqiiic.com

Floor Plan Attached

Floor Plan Building 1203 A (Finished Area – New Business Building)

