



Building 1203 B (Unfinished Area - New Business Building)

Location: 1450 Central Drive
Skyway Industrial Park
Presque Isle, Maine

Square Footage: 9,600 square feet

Unfinished Area Dimensions

Floor area: 80' x 120'
Ceiling Height: 18'
Span: Columns at 40' x 40'

Overhead Doors: (1) 8' x 9' Dock Height

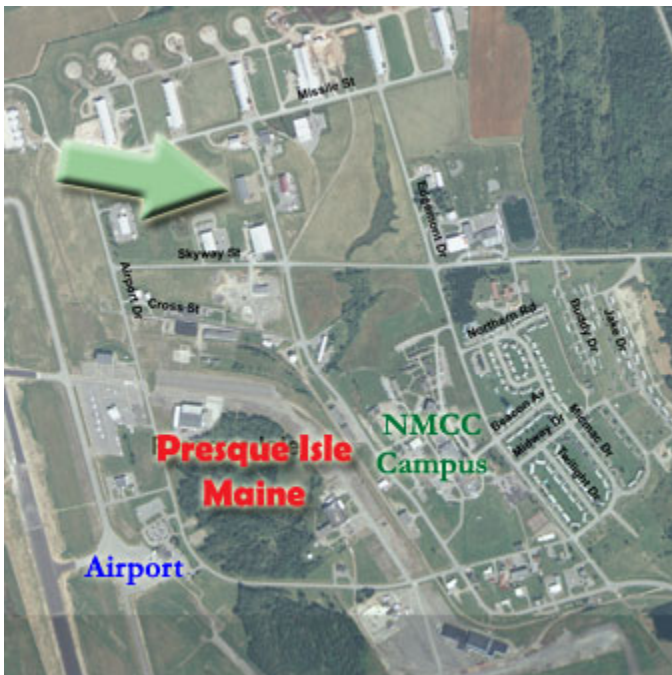

Electrical: 120/240V – 100A – Single Phase

Other Information:

Built out to lessees specifications
16,000 sq. ft. Multi-Tenant Building

Lease Rate: Negotiable

Owner: City of Presque Isle

Contact: Presque Isle Industrial Council
Larry E. Clark, Executive Director

Email: larryc@pqiiic.com

Floor Plan Attached

Floor Plan Building 1203 B (Unfinished Area – New Business Building)

