

Developers of **Skyway Industrial Park**



General Aviation Hangar

Location: 1000 Airport Drive
Northern Maine Regional Airport
Presque Isle, Maine

Total Square Footage: 7,600 square feet

Hangar Area: 6,400 square feet
Floor area: 80' x 80'
Height Clearance: 18'
Clear Span: Yes

Office Area: 1,200 square feet
Floor Area: 20' x 60'
Ceiling Height: 10'

Space includes:
Lobby, Administrative Offices & Pilot's Lounge

Overhead Door: (1) 12' x 12'

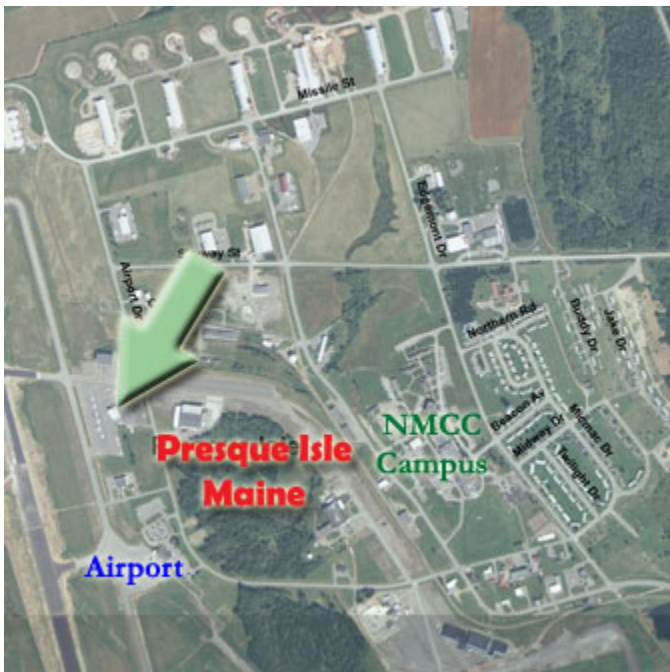
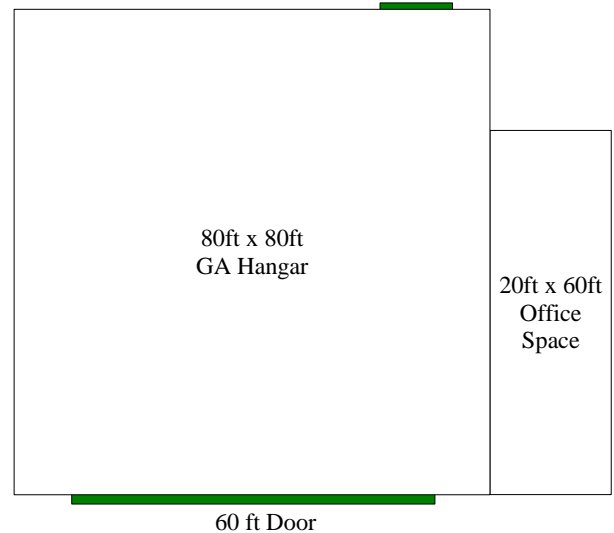

Lease Rate: Negotiable
Owner: City of Presque Isle
Contact: Presque Isle Industrial Council
Larry E. Clark, Executive Director
Email: larryc@pqiiic.com